

- M2500 – 2.50x2.50 m
- S2050 – 2.05x2.05 m

Torre/Reazioni – Masts/Reactions – Mat/Réactions – Maste/Eckdrücke – Mästil/Reacciones – Tramo/Reações

S2050

 68.8 m → 80 m

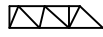
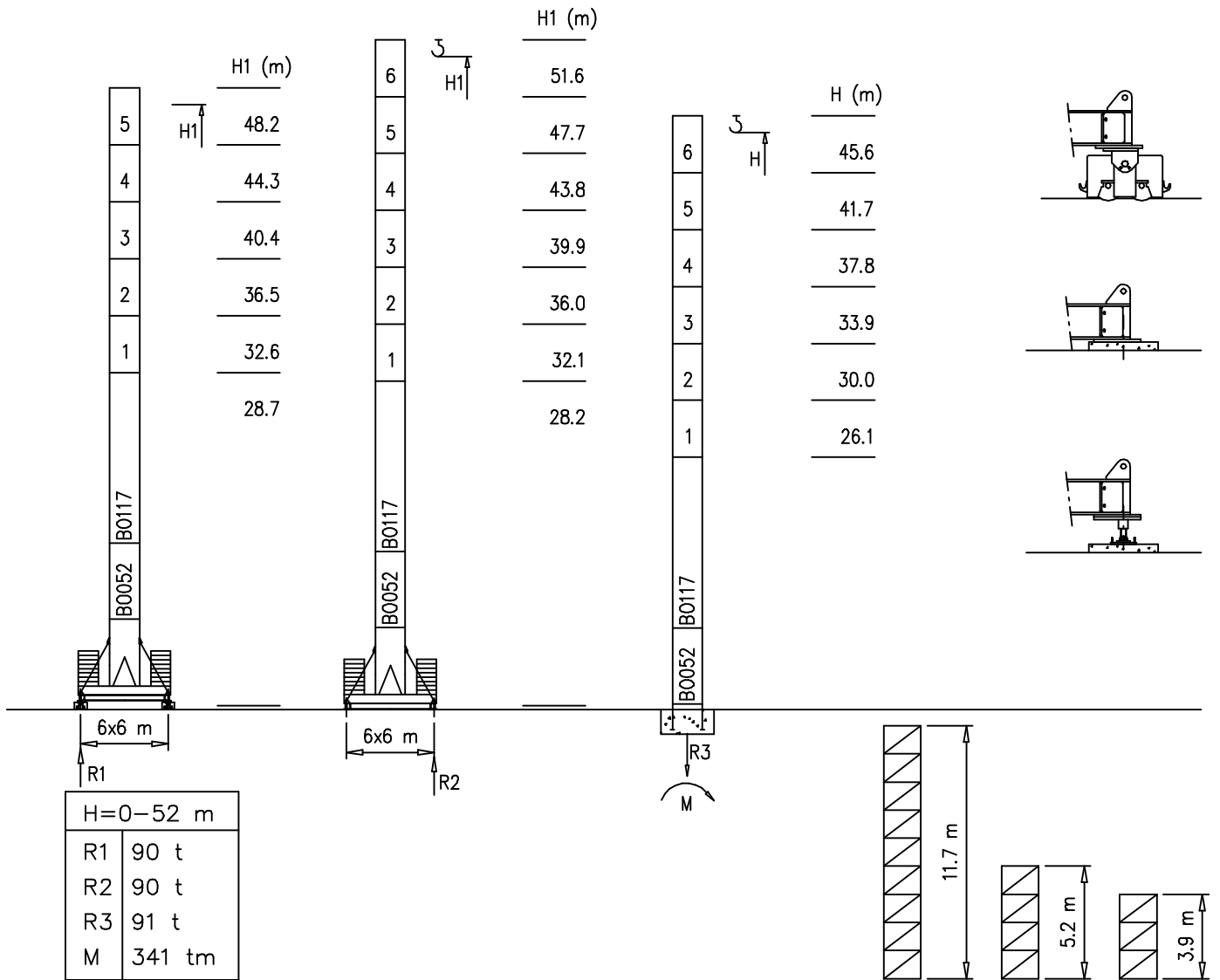

Peso zavorra – Ballast weight – Poids du lest – Ballastgewicht – Peso de lastre

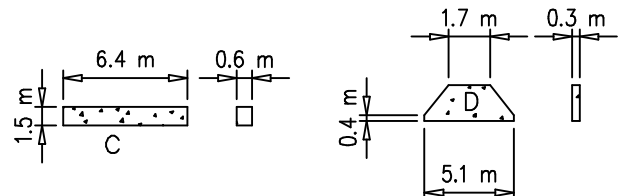
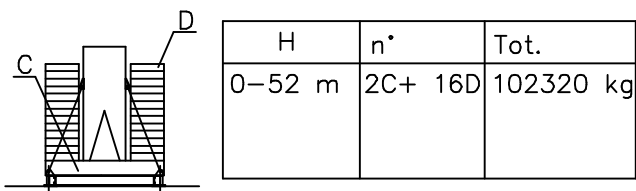

M2500

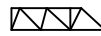
 68.8 m → 80 m

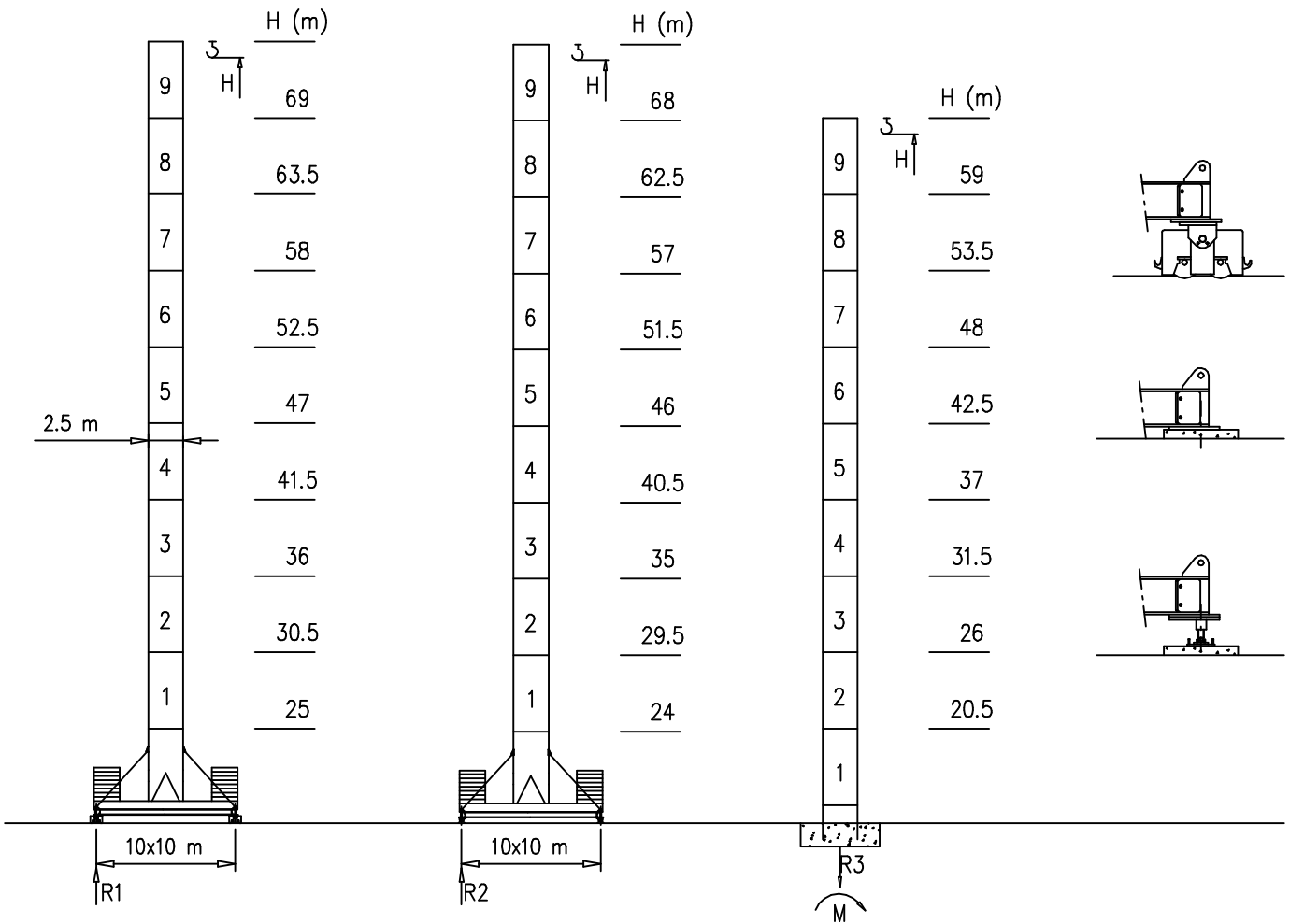

H=0–48 m		H>48m
R1	120 t	Contact us
R2	120 t	
R3	150 t	
M	634 tm	

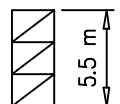

Peso zavorra – Ballast weight – Poids du lest – Ballastgewicht – Peso de lastre

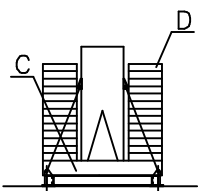

H	n°	Tot.
0–69 m	2C+ 8D	102320 kg

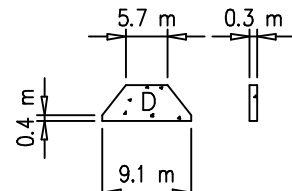
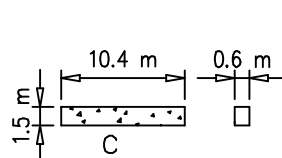

Curve di carico – Courbes de charges – Load diagrams – LastKurven – Curvas de cargas

Pmax 8000 kg

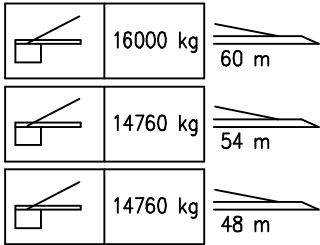

33	34	36	38	40	42	44	46	48	52	54	56	58	60	m
8000	7500	7100	6500	6000	5500	5400	4800	4500	4200	4000	3900	3700	3600	kg
35	36	38	40	42	44	46	48	52	54	m				
8000	7600	7100	6700	6100	5800	5000	4800	4600	4400	kg				
36	38	40	42	44	46	48	m							
8000	7600	7200	6500	6200	5650	5400	kg							

Pmax 16000/8000 kg

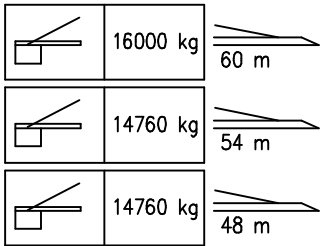

3.5	16	20	22	24	26	28	30	32	34	36	38	40	42	44	46	48	52	54	56	58	60	m
16000	14150	12500	11500	10000	9500	9000	8100	7500	7100	6500	6000	5500	5400	4800	4500	4200	4000	3900	3700	3600	kg	
3.5	16	20	22	24	26	28	30	32	34	36	38	40	42	44	46	48	52	54	m			
16000	15000	13500	12400	11400	10000	9700	9100	8100	7600	7100	6700	6100	5800	5000	4800	4600	4400	kg				
3.5	20	22	24	26	28	30	32	34	36	38	40	42	44	46	48	m						
16000	14500	13200	12100	11200	10000	9650	9000	8000	7600	7200	6500	6200	5650	5400	kg							

X (m)	kg
6x6	4900kg
10x10	8000kg

S2050	
(m)	(kg)
3,9	2000
5,2	2700
11,7	6600

S2500	
(m)	(kg)
5,5	5500

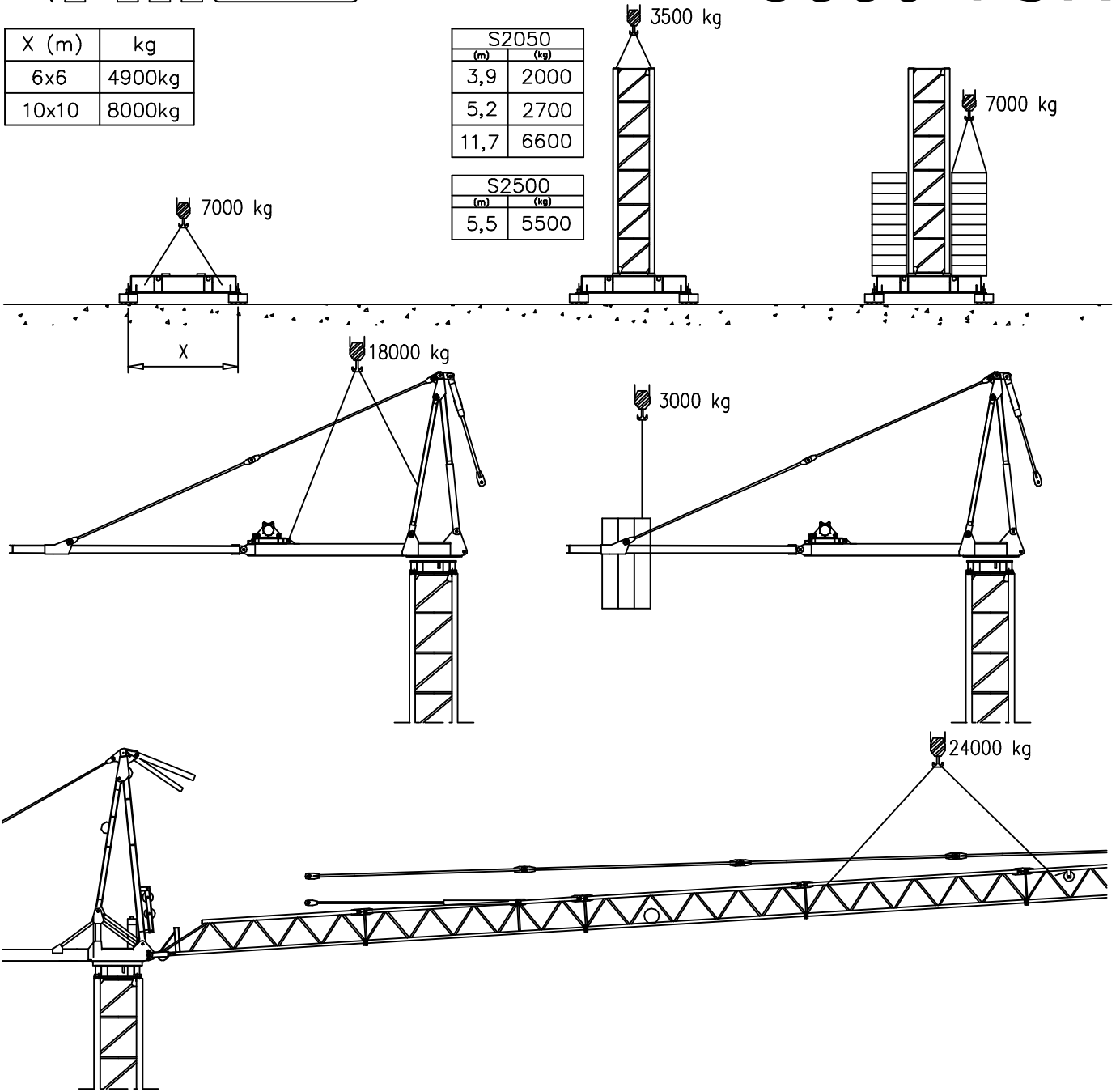

Gru in cavedio - Climbing crane - Télescopage sur dalles - Kletterkrane in Gebäude - Telescopage gruas trepadoras - Telescopagem sobre lages

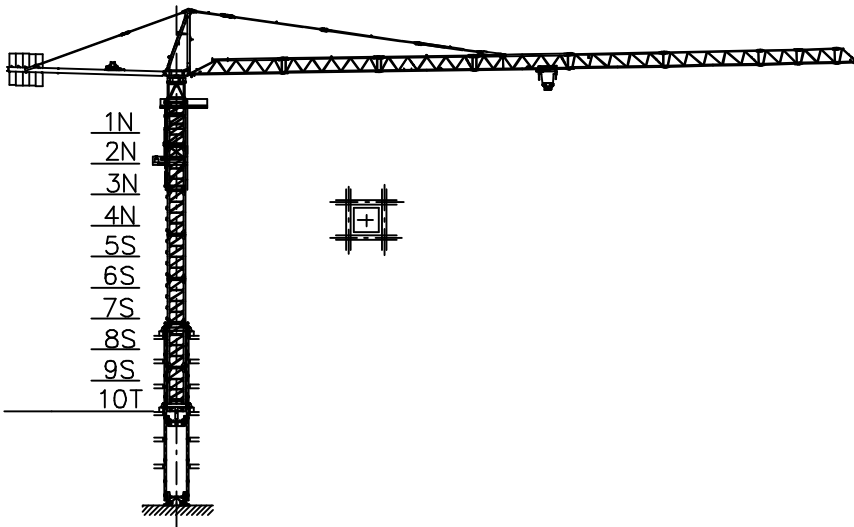

Number of tower section	H (m.)
5S+2N+T	33.40
5S+3N+T	37.30
5S+4N+T	41.20

N = Standard mast element
 T = Telescopic element
 S = Special mast element

Meccanismi – Mechanisms – Mécanismes – Antriebe – Mecanismos

Sollevamento V60.60 Hoisting Elevaciòn	▲ ▼		1a	2 m/min	8000 kg	45 kW	V60.60 75 kVA
			2a	20 m/min	8000 kg		
			3a	31 m/min	7000 kg		
			4a	46 m/min	4500 kg		
			5a	60 m/min	3000 kg		
			1a	1 m/min	16000 kg		
			2a	10 m/min	16000 kg		
			3a	15 m/min	14000 kg		
			4a	23 m/min	9000 kg		
			5a	30 m/min	6000 kg		
Sollevamento V100.100 Hoisting Elevaciòn	▲ ▼		1a	4 m/min	8000 kg	75 kW	V100.100 110 kVA
			2a	44 m/min	8000 kg		
			3a	68 m/min	5000 kg		
			4a	82 m/min	4000 kg		
			5a	100 m/min	3000 kg		
			1a	2 m/min	16000 kg		
			2a	22 m/min	16000 kg		
			3a	34 m/min	10000 kg		
			4a	41 m/min	8000 kg		
			5a	50 m/min	6000 kg		
Carrello Trolleying Distribuciòn	◀ ▶		1a	5 m/min	16000 kg	5.5 kW	Potenza elettrica necessaria Puissance électrique nécessaire Necessary electric power Anschlusswert – Potencia
			2a	40 m/min	16000 kg		
			3a	80 m/min	8000 kg		
Rotazione Slewing Orientaciòn			1a	0 → 0.2	giri/min tr/min rp/min	8.8 kW @ 1200rpm n° 4 x 2.2 kW	
			2a	0 → 0.6			
			3a	0 → 0.9			
Traslazione Travelling Traslaciòn	◀ ▶		1a	0 → 5		15 kW	
			2a	0 → 20			

Rete elettrica – Réseau – Mains supply – Netzstrom – Red – Rede electrica 400V – 50 Hz

	FEM 1.001 2000/14/CE	
--	-------------------------	--



Documento commerciale non contrattuale
Per tutte le informazioni tecniche riferirsi
alle corrispondenti istruzioni

Unverbindliches Vertriebsdokument.
Für technische Informationen, siehe die
entsprechenden Anweisungen.

This commercial document is not legally
binding. For any technical information, please
refer to the corresponding instructions.

Documento comercial no contractual
Para cualquier información técnica,
ver la noticia correspondiente.

Code: 15/CA37M72A0		
Ed.	Data	Rev Data
1	05.06.03	05.06.03